English

Simplicity® 1551

1 / 4

Thank you for purchasing this Simplicity pattern.
We have made every effort to provide you with a high quality product.

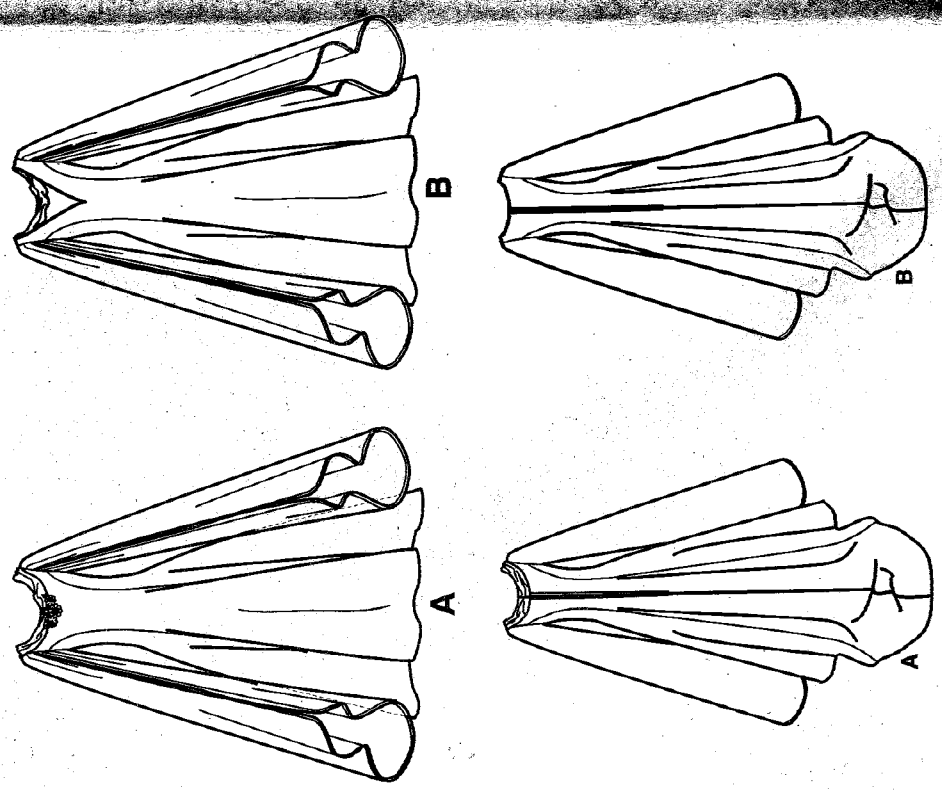

1551

2 PIECES

A

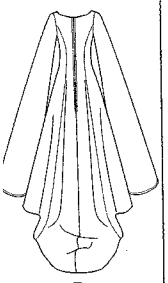

B

MISSES' COSTUME

Fabrics: Crepe, Laundered Silks-Rayons, Sandwashed Silk, Sueded Silks/Rayons. A Contrast in Chiffon, Georgette, Novelty Sheer Fabrics. Extra fabric needed to match plaids, stripes or one-way design fabrics.

Notions: Thread, one 22" zipper, hook and eye. **A:** Two appliques, three hooks. Look for Simplicity Trims.

BODY MEASUREMENTS (For Sizing Help Visit www.simplicity.com/sizehelp)

Bust	31½	32½	34	36	38	40	42	44	46	In
Waist	24	25	26½	28	30	32	34	37	39	"
Hip-9" below waist	33½	34½	36	38	40	42	44	46	48	"
Back-neck to waist	15¾	16	16¼	16½	16¾	17	17¼	17⅜	17½	"

Size	8	10	12	14	16	18	20	22	24	
Sizes-European	34	36	38	40	42	44	46	48	50	
A Dress										
45"**	8⅞	9	9	9¼	9½	9¾	10	10½	10⅝	Yd
60"**	6⅜	6⅜	6¾	7¼	7⅜	7⅜	7¾	7¾	7½	"
Contrast Sleeves and Neck Drape										
45"**	3¾	3¾	3¾	3¾	3¾	3¾	3⅞	3⅞	3⅞	Yd
60"**	3⅛	3⅛	3⅛	3⅛	3⅛	3⅛	3⅛	3⅜	3½	"

Interfacing ¾ yd. of 20" to 25" lightweight fusible, such as Pellon®

B Dress									
45"**	11¾	11¾	11⅞	12⅛	12⅜	12⅝	13	13⅜	13⅝ Yd
60"**	7⅝	7¾	8⅛	8½	8⅞	9	9¼	9⅜	9⅜ "

Contrast Front Insert and Drape ⅞ yd. of 45" or 60"
Interfacing 1 yd. of 20" to 25" lightweight fusible, such as Pellon®

FINISHED GARMENT MEASUREMENTS (Includes Design and Wearing EASE)

A,B Bust	34	35	36½	38½	40½	42½	44½	46½	48½ In

*without nap **with nap ***with or without nap

COSTUME POUR JEUNE FEMME

Tissus: Crêpe, Soies-Rayonnes prélavées, Soie lavée au sable, Soies/Rayonnes Suédées. A Parties Contrastantes en Mousseline, Crêpe Georgette, Tissus fantaisie transparents. Prévoyez davantage de tissu pour raccorder les écossais, les rayures ou les motifs unidirectionnels.

Mercerie: Fil. Une glissière de 55cm, une agrafe. **A:** Deux application, trois agrafes. Demandez les garnitues de Simplicity Trims.

MESURES NORMALISÉES

Poitrine	80	83	87	92	97	102	107	112	117	cm
Taille	61	64	67	71	76	81	87	94	99	"
Hanches (23cm au-dessous de la taille)	85	88	92	97	102	107	112	117	122	cm
Dos (encolure à taille)	40	40.5	41.5	42	42.5	43	44	44	44.5	cm

Tailles	8	10	12	14	16	18	20	22	24
Tailles-Fr.	36	38	40	42	44	46	48	50	52
Tallas-Euro.	34	36	38	40	42	44	46	48	50

A Robe										
115cm***	8.20	8.20	8.20	8.50	8.70	8.90	9.20	9.60	9.80	m
150cm***	5.80	5.90	6.20	6.70	6.70	6.70	6.80	6.80	6.80	"
Manches et Drapé d'encolure Contrastantes										
115cm***	3.40	3.40	3.40	3.40	3.50	3.50	3.50	3.50	3.50	m
150cm***	2.80	2.80	2.80	2.80	2.80	2.80	2.80	2.80	2.80	"

Entoilage 0.70m de 51cm à 64cm, léger, thermocollant, tel que Pellon®

B Robe										
115cm***	10.80	10.80	10.90	11.10	11.30	11.60	11.80	12.20	12.50	m
150cm***	7.00	7.10	7.50	7.80	8.10	8.30	8.40	8.50	8.60	"

Incrustation et Drapé devant contrastants 0.80m de 115cm*** ou 150cm***
Entoilage 0.90m de 51cm à 64cm, léger, thermocollant, tel que Pellon®

MESURES DES VÊTEMENTS FINIS

A,B Poitrine	86.5	89	92.5	98	103	108	111	118	123	cm

*sans sens **avec sens ***avec ou sans sens

To be used for individual private home use only and not for commercial or manufacturing purposes. / A usage privé seulement et non à des fins commerciales ou de production en série. / Para uso privado solamente, no se puede utilizar con propósitos de comercialización o de producción en serie.